Dar-ul-Madinah

Ali on a Visit

Kindergarten

Learn to Lead

Picture Book Series

Dar-ul-Madinah

Dar-ul-Madinah

Ali on a Visit

Learn to Lead

Picture Book Series

Name _____

Father's Name _____ Phone _____

Class _____ Section _____

Admission ID _____ G.R. No. _____ Roll No. _____

School _____

Dar-ul-Madinah

All rights reserved

No part of this publication may be reproduced, stored in a retrieval system or transmitted in any form or by any means, without prior written permission of Majlis Dar-ul-Madinah (Dawat-e-Islami).

Published by

Dar-ul-Madinah Publications

First edition 2016

ISBN: 978-969-631-703-6

Prepared and designed by

Dar-ul-Madinah Curriculum Department

Email: curriculum@darulmadinah.net

Dar-ul-Madinah (International Islamic School System) is present in

Pakistan · Hind (India) · Sri Lanka · UK · USA

It is certified that Majlis-e-Tafteeshe Kutub-o-Rasail has endeavoured to review the book **Ali on a Visit** Kindergarten (published by Dar-ul-Madinah Publications).
The Majlis has scrutinised this book for Aqaid (belief), text containing Kufr (unbelief) and Fiqhi rulings, etc. to the best of its ability. However, Majlis is not responsible for composing or typographic errors.

Date: 24 January 2016

Majlis Tafteeshe Kutub-o-Rasail (Dawat-e-Islami)

Contribute towards a noble cause

Dar-ul-Madinah (International Islamic School System) aims at imparting essential Islamic knowledge with quality academic education in conformity with Shari'ah. All Islamic brothers and sisters are requested to support the mission with good intentions. Our banking details are as follow:

Dar-ul-Madinah Educational Support Fund

Title of Account	Darul Madina Educational Support Fund	Branch Code	0891
Account No.	0112-0891-010-1515-9	Swift Code	UNILPKKA
Bank	UBL Ameen	IBAN Code	PK97UNIL0112089101015159
Branch	Main Branch M.A. Jinnah Road, Karachi		

For Sadqaat-e-Nafila

Title of Account	DAWATEISLAMI	Branch Code	0063
Account No.	0388841531000263	Swift Code	MUCBPKKA
Bank	MCB Bank Limited	IBAN Code	PK20MUCB0388841531000263
Branch	Cloth Market Branch, Karachi		

For more information and online donations, visit our websites:

www.darulmadinah.edu.pk | www.dawateislami.net | donation.dawateislami.net

About this book

This book introduces surroundings to the students. Here Ali visits a village with his family. The entire visit is distributed over seven (7) days of a week. Different activities are illustrated on each day of week. Every new day begins with a full-page scene whereas following pages carry two scenes per page.

At the end of each day, one word family learnt under different scenes is revised on one complete page. The word families covered under this page include body parts, colours, days of week, directions, farm, fruits, meat, natural things, places, professions, relations, seasons, time, vegetables, and vehicles. Besides, few adjectives and plurals are also given here.

Not only the seven-day story is sufficient to cover each and everything, rhymes are always an integral part in the development of students. Two-page illustrations are given to cover rhyming. Some vocabulary is also covered through rhymes.

After going through this picture book, students should be able to:

- believe Allah عَزَّوَجَلَّ is one, and know His creations
- recite Naat, call and respect the name of Beloved Prophet صلى الله عليه وسلم
- understand and follow instructions
- learn not to tease animals
- show respect for a variety of ideas by listening and responding appropriately
- talk about themselves
- initiate conversation with peers
- share plans for the day
- talk about experiences and feelings with peers and adults
- listen attentively in groups
- describe and talk about pictures
- predict what comes next in stories
- tell a simple story by looking at pictures
- know the names of body parts, colours, days of week, directions, fruits, meat, natural things, places, professions, relations, seasons, time, vegetables, and vehicles
- know few adjectives
- make plural by adding 's'
- know about a farm

Contents

Serial #	Title	Objective	Page #
1.	Allah عَزَّوَجَلَّ is One	To believe Allah عَزَّوَجَلَّ is one	1
		To know the creations of Allah عَزَّوَجَلَّ	
2.	Muhammad صلى الله عليه وسلم The most beautiful name	To recite Naat	2
		To call and respect the name of Beloved Prophet صلى الله عليه وسلم	
3.	Ali goes on a visit	To learn about vehicles	3
4.	Ali and Sana get up in the morning	To learn about farm	11
		To understand and follow instructions	
		To learn adjectives	
		To learn not to tease animals	
5.	Let's see all around	To learn about 4 directions	22
6.	They go to market	To learn about professions, vegetables, fruits, and meat	24
7.	A rainy Friday	To understand and follow instructions	34
		To enjoy rain	
		To learn colours	
8.	Seasons	To learn about seasons	44
9.	Ali makes a friend	To show respect for a variety of ideas by listening and responding appropriately	47
		To initiate conversation with peers	
		To share plans for the day	
		To talk about oneself	
10.	10 little fingers, 10 little toes	To learn about body parts	50
		To learn plural by adding 's'	
11.	Ali goes to school	To listen attentively in groups, as peers and teachers share their news about everyday events and special occasions	55
		To describe and talk about pictures	
		To predict what comes next in stories	
		To tell a simple story by looking at pictures	
		To talk about experiences and feelings with peers and adults	
12.	General vocabulary	To learn about natural things, places, relations, and days of week	61

Muhammad صَلَّى اللهُ عَلَيْهِ وَسَلَّمَ

The most beautiful name

Beautiful and sweet
Our Prophet's name

Admire and love
Our Prophet's name

Come and praise
Our Prophet's name

Dar-ul-Madinah

Allah عَزَّوَجَلَّ is One,

Allah عَزَّوَجَلَّ is One,
He عَزَّوَجَلَّ has made:
The earth and the sky;
The moon and the sun,
Allah عَزَّوَجَلَّ is One.

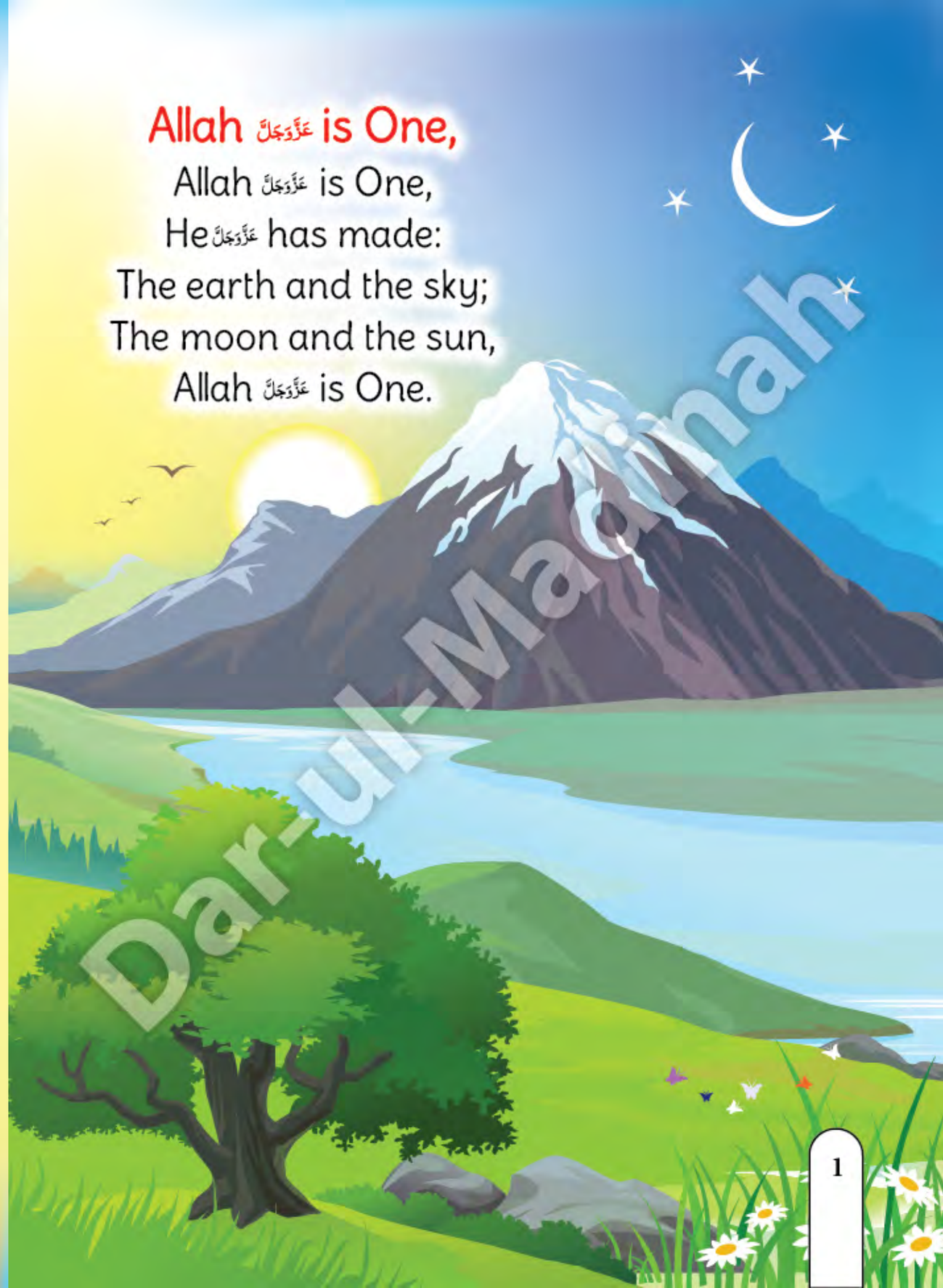

Dar-ul-Madinah

Grandfather took them to the farm.

It was full of greenery.

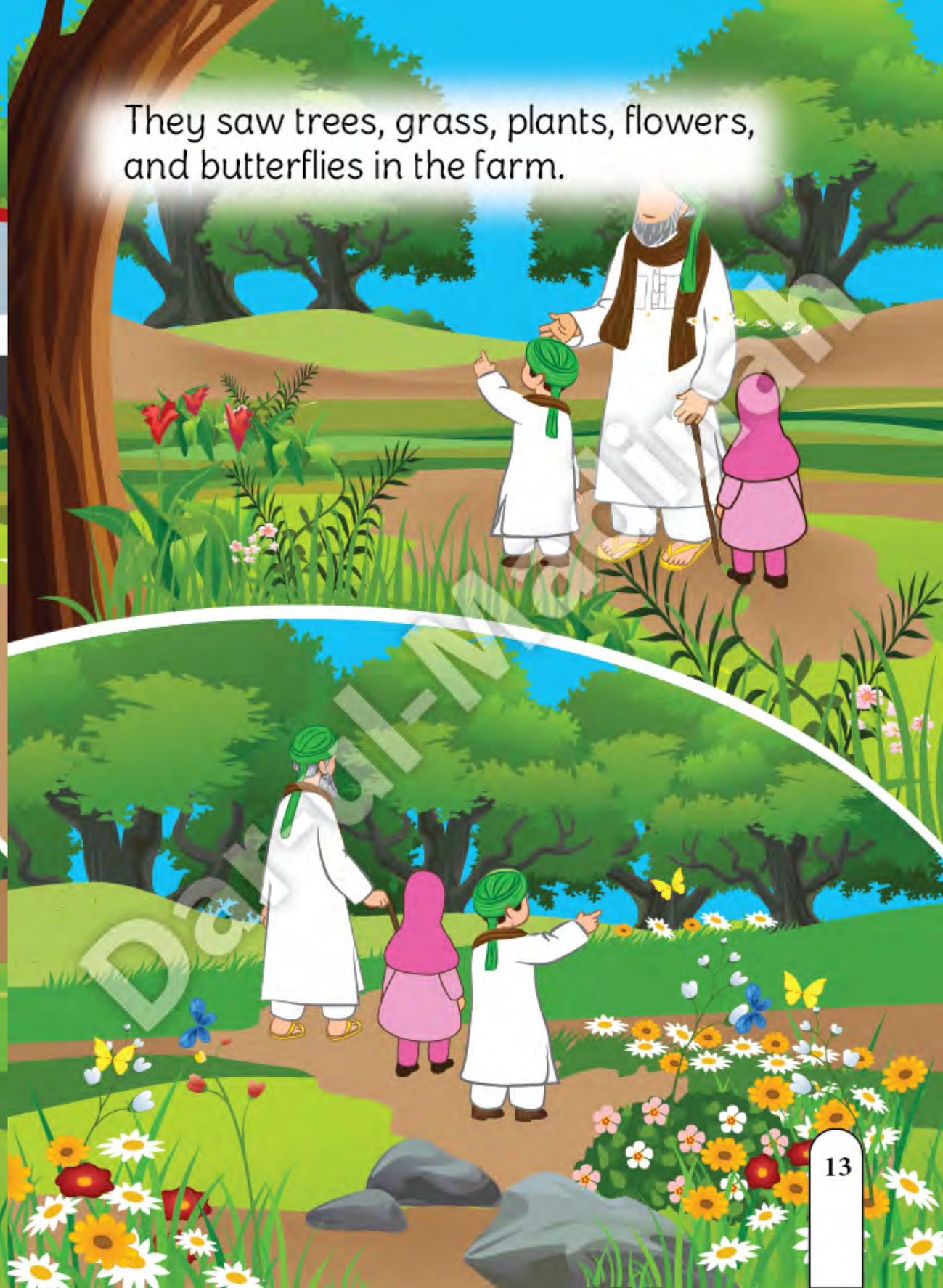

They saw trees, grass, plants, flowers, and butterflies in the farm.

Darul-Madrasah Muhammadiyah

Farm

Plant

Small plant

Tree

Big tree

Flower

Beautiful flower

Dar-ul-Madinah

Farm

Butterflies

Colourful butterflies

Leaves

Fresh leaves

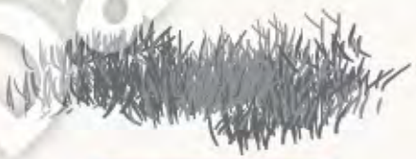

Grass

Green grass

Dar-ul-Madinah